



facebook

54th Annual Sale

Wednesday, Feb 14th 2024, 12.00 p.m

www.ennerdale.com.au

Kate Luckock: 0407 995331 James Luckock: 0418 168145

Ennerdale

SINCE 1934

Herefords - Polled Herefords - Merinos - Arabians





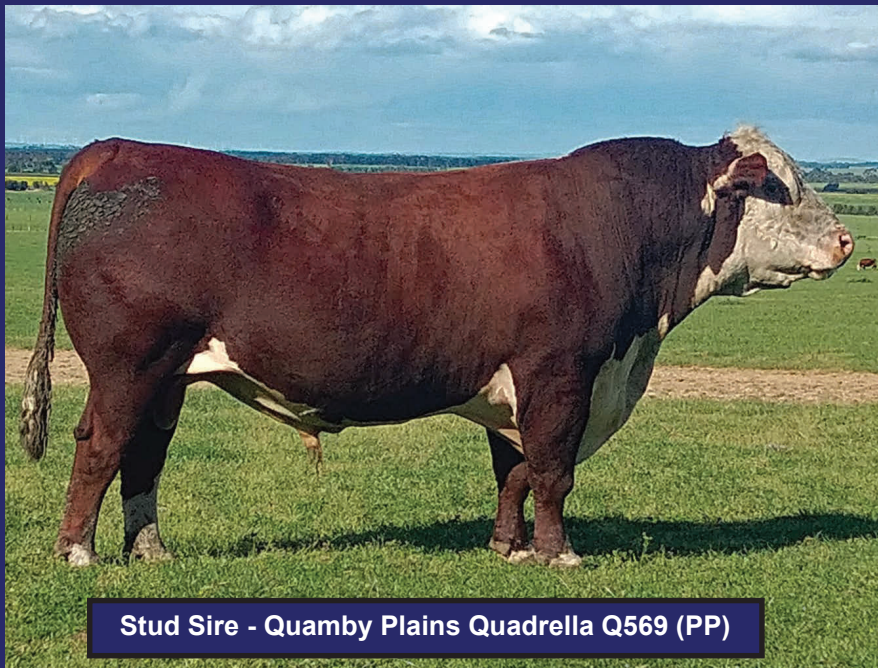

Stud Sire - Quamby Plains Quadrella Q569 (PP)



Stud Sire - Guilford Pianist P106 (PP)

ENNERDALE HEREFORDS

54th ANNUAL SALE

WEDNESDAY, FEB 14th, 2024



at 12.00 p.m.



CATERING AVAILABLE

J-BAS 6
3MYCL003

39 Poll Hereford Bulls



Agents:

NUTRIEN LIVESTOCK

Casterton: 03 5581 1625

Rick Smith Mob: 0447 770 339

Christian Howlett Mob: 0419 329 104

Peter Godbolt Mob: 0457 591 929

Nick Farley Mob: 0427 529 335

CHARLES STEWART & CO

Colac & Branches

Colac: 03 5231 5400

Peter McConachy AH: 03 5267 2083

Mob: 0408 522 878

Jamie McConachy Mob: 0418 522 879

Alan Whelan Mob: 0428 376 180

Rebate: A rebate of 2% will be paid to outside agents accompanying buyer to the sale. A rebate of 1% will be paid to outside agents not in attendance if they nominate the buyer to the vendor by 8:00pm on Tuesday, Feb 13th.

PLEASE NOTE: Ennerdale and their representatives accept no liability for accidents that may occur. Any person attending does so at their own risk. All care has been taken in compiling this catalogue to ensure accuracy of information, but no responsibility is accepted for any errors or omissions which may have occurred.

Inspection of bulls welcome anytime prior to the sale by arrangement.

Contact: Kate Luckock: Mob: 0407 995 331

James Luckock: Mob: 0418 168 145

Email - ennerdaleprops@gmail.com

Website: www.ennerdale.com.au

ENNERDALE HEREFORDS

The Luckock family's association with Hereford cattle goes back long before the Ennerdale Herd and Stud were founded in 1939 and 1943 respectively. Great great grandfather William Weatherly purchased 47 stud cows with mostly heifer calves at foot at the famous Tocal Dispersal in 1901, on account of the trustees of the late Mr F. S. Reynolds. Unfortunately the pedigrees were not kept and these cows became the foundation of the Colly Creek herd. Prior to this he had purchased the property Colly Creek at Willow Tree in NSW in 1897. Colly Creek was originally owned by the late Mr Andrew Loader, whose family were among the first to breed Herefords in Australia.

The Colly Creek stud was founded in 1916 with the purchase of a number of females at the Duninald and Tocal Dispersal sales. These were from the noted Minerva, Fancy, Chloe, Prudence and Matchless families and were sired by mostly imported bulls. Great grandfather Lionel Weatherly ran Colly Creek for many years with the help of his manager Mr Jim Tanner and his son Craig. Between great grandfather and Mr Tanner they imported numerous bulls and females from England which were to have a profound influence within the stud, their success in sale and showings and upon the Hereford breed. They included Neuadd Chief, Vern Voucher, Marlow Debit, Field Admiral, Rose Bargee, Sugwas Pearl 3rd, Sunbeam and Sunlight. Sadly, but understandably the Colly Creek Stud was dispersed in 1955, when it was at its pinnacle.

From Colly Creek came the foundation of Ennerdale Herefords and the Luckock family today are extremely grateful to our forebears: great great grandfather William Weatherly, our great grandparents Colly Creek and Faerlie Weatherly, grandparents Jean and Charles Luckock and parents Chris and Elizabeth Luckock for the opportunity they have provided us. Ennerdale today operates as a family unit with Kate and James running the property, with sister Jane and her children Sophie and Tom assisting during the holidays.

The aim at Ennerdale is to keep all operations as simple as possible and livestock must be easy care with low maintenance requirements. Ennerdale is currently operating with 350 cows plus heifers, 11,000 fine wool Merinos, 300 acres of hay production and an Arabian horse stud consisting of 35 horses on 4,250 acres. Thus, our cattle have to perform under competition and are widely regarded for their constitution when seasons are tough. In maintaining a commercially focused and competitive operation, the stud breeds for structure, performance, temperament and constitution.

Descendants of the Colly Creek female families provide the nucleus of the stud today. Over the years the stud has invested heavily in stud sires from South Boorook, Ardno, Lowanna, Hobartville and Yarram Park, followed by semen shares in sires from the Rocky Haven Hereford Ranch in Canada and the Smithston Stud in NSW. The Poll Stud commenced in 2001 via embryo transfer programmes utilising our top horn cows as donors. The purchase of Wiranya Princess U71 with the Charnock stud for \$16,000 proved to be a valuable addition to the development of the Poll Stud. The Allendale stud has also made a significant contribution, as did Guilford Future from the Guilford Stud in Tasmania.

We had some pleasing results in the show ring with Scandal's Senior Champion in Sydney following his Senior Champion in Melbourne in 2000 being the highlight. Despite other championships in Melbourne E. Fiddler's 5th place in a very strong class of 39 bulls at the World Hereford Conference in Sydney in 2004 was also considered another memorable occasion. Ennerdale hasn't shown since 2004.

More importantly our bulls have performed in the paddock. Over the years we have enjoyed some successful associations with our client's calves topping the Hamilton and Birregurra weaner sales. We have appreciated and enjoyed the long association we have had with some of our clients, with our longest standing client being the Kenna family from Cliffney Park, who have been purchasing bulls from Ennerdale for 62 years.



Casterton Office
13 Henty St

Ph Office: 03 5581 1625

Rick Smith
Mob: 0447 770 339

Christian Howlett
Mob: 0419 329 104

Warrnambool Office: 5562 3777
Nic Maddison: 0447 991 236

Colac Office:
Phil Douglas: 0428 174 089

Peter Godbolt (Stud Stock)
Mob: 0457 591 929

Nick Farley (Stud Stock)
Mob: 0427 529 335

Colac Office
56 Bromfield St

Ph Office: 03 5231 5400
Fax: 03 5231 3160

Peter McConachy (Manager)
AH: 03 5267 2083
Mob: 0408 522 878

Jamie McConachy (Livestock)
Mob: 0418 522 879

Alan Whelan (Livestock)
Mob: 0428 376 180

Camperdown -
Clarrie Smith Mob: 0407 058 174
Alister Nash Mob: 0427 932 264

Geelong - Gerard Bohan
Mob: 0400 005 541

Ballarat -
Grant Daniel Mob: 0427 495 435

Mortlake - Matthew Baxter
Mob: 0428 926 614

NEW SIRE

CASCADE ROMAN R060 (PP)

Born	Tattoo	Eye Pig	Poll
30/06/2020	Homozygous Polled	CDER060	100/100
			Hereford

Allendale Waterhouse D1 (PP)
 Days Robin Hood H38 (AI) (ET) (PP)
 Allendale Fancy U5 (AI) (P)
Cascade Robin Hood N027 (AI) (PP)
 Cascade Fender F162 (S)
 Debarry Last Day L16 (P)
 Debarry Last Day Z183 (P)
 Injemira Anzac H006 (PP)
 Injemira Anzac H006 L055 (AI) (PP)
 Injemira Cavalier F201 (P)
Cascade Christian P091 (P)
 Elite X54 A195 (P)
 Emu Holes PR Christian D515 (P)
 Emu Holes PR Christian A746 (S)

A heifers calf. Purchased at the 2022 Cascade Sale for \$56,000. Roman is a quality bull possessing plenty of bone and power with a beautiful soft skin. His first calves have arrived and he has certainly stamped them. We are very pleased.

November 2023 Hereford Group Breedplan

Birth	Milk	200D	400D	600D	Scrotal	EMA	Rump	Rib	IMF
+6.4	+14	+46	+79	+107	+2.7	+4.9	+1.3	+0.3	+0.6
70%	52%	63%	63%	64%	75%	44%	51%	48%	49%

NEW SIRE

QUAMBY PLAINS SERGEANT S42 (PP)

Born	Tattoo	Eye Pig	Poll
08/08/2021	Homozygous Polled	OPCS042	100/100
			Hereford

Wirruna Hartwig H297 (P)
 Wirruna Kalimna K326 (PP)
 Wirruna Cora H303 (AI) (ET) (P)
Quamby Plains Norseman N020 (AI) (PP)
 Elite Y781 H284 (AI) (PP)
 Quamby Plains Actress L608 (AI) (P)
 Quamby Plains Actress C40 (AI) (P)
 Glentrevor Wallace H427 (AI) (PP)
 Quamby Plains Marquee M816 (AI) (PP)
 Quamby Plains Quail K500 (AI) (P)
Quamby Plains Juliet P351 (P)
 Quamby Plains Jabiru J250 (AI) (P)
 Quamby Plains Juliet M917 (P)
 Quamby Plains Juliet J203 (AI) (P)

Purchased at the Quamby Plains Sale 2023 for \$16,000.

November 2023 Hereford Group Breedplan

Birth	Milk	200D	400D	600D	Scrotal	EMA	Rump	Rib	IMF
+4.3	+20	+44	+75	+99	+4.2	+5.0	+1.6	+1.3	+1.1
75%	54%	70%	69%	70%	77%	49%	57%	54%	55%

NEW ENNERDALE CURRENCY (AI) (PP)

SIRE

Born 13/04/2021 Homozygous Polled
 Tattoo ENNS207
 Eye Pig 100/100
 Poll Hereford

Tarcombe Cadbury P181 (P) (AI) (PP)
 Koanui Rocket 0219 (IMP NZL) (P)
 Mount Difficult Cadbury (AI) (P)
 Mount Difficult Monique V65 (P)
 River Perry Fergus (AI) (PP)
 Tarcombe Dowager M205 (P) (AI) (TW)
 Tarcombe Dowager J189 (P) (AI)
 Allendale Yacka (AI) (P)
 Allendale Anzac E114 (PP)
 Allendale Dawn B22 (AI) (ET) (P)
 Ennerdale Daisy PH 65 (AI) (P)
 Wiranya Goulburn (PP)
 Ennerdale Daisy PH 22 (AI) (P)
 Ennerdale Daisy PH 3 (P)

Sold at our 2023 sale to Glendan Park Herefords for \$42,000. Semen retained.

November 2023 Hereford Group Breedplan

Birth	Milk	200D	400D	600D	Scrotal	EMA	Rump	Rib	IMF
+5.5	+17	+44	+76	+96	+3.3	+5.8	+0.4	+0.3	+0.9
68%	53%	67%	66%	67%	74%	50%	57%	54%	55%

NEW QUAMBY PLAINS SWANSEA S47 (AI) (PP)

SIRE

Born 09/08/2021 Homozygous Polled
 Tattoo OPCS047
 Eye Pig 100/100
 Poll Hereford

Quamby Plains Quail K500 (AI) (P)
 Limehills Starter 160062 (IMP NZL) (PP)
 Limehills Stampers 110429 (P)
 Limehills Stampers 140064 (P)
 Limehills Leonora 749 (P)
 Okawa Electra 1117 (P)
 Limehills Beauty 140225 (P)
 Limehills Beauty 110483 (P)
 Feltons Legend 242 (IMP USA) (P)
 MSU TCF Revolution 4R (IMP USA) (PP)
 MSU TCF Rachael ET 54N (P)
 Wurruna Vickery (AI) (S)
 Quamby Plains Quail E372 (AI) (S)
 Quamby Plains Quail T170 (AI) (P)

Purchased by Banool Pastoral Co. at the Quamby Plains Sale 2023 for \$15,000. Ennerdale acquired a semen package.

November 2023 Hereford Group Breedplan

Birth	Milk	200D	400D	600D	Scrotal	EMA	Rump	Rib	IMF
+4.6	+17	+45	+72	+97	+2.5	+7.1	+2.5	+2.0	+1.0
76%	63%	72%	71%	72%	78%	54%	61%	58%	60%

NEW SIRE

ENNERDALE CALYPSO (AI) (PP)

Born	Tattoo	Eye Pig	Poll
25/06/2020	ENNR253	100/100	Hereford
Homozygous Polled			

Sold at our 2022 sale to Guilford Poll Herefords for \$26,000. Semen retained.

Allendale Waterhouse D1 (PP)
 Days Robin Hood H38 (AI) (ET) (PP)
 Allendale Fancy U5 (AI) (P)
 Allendale Chisel L3 (ET) (PP)
 South Bukalong Shannon 40 (PP)
 Allendale Cora D47 (AI) (P)
 Allendale Cora B7 (AI) (P)
 Allendale Washington C77 (AI) (PP)
 Guilford Future F81 (P)
 Guilford Eleanor B64 (P)
 Ennerdale Daisy PH 33 (AI) (P)
 Markowen Intruder 2 (P)
 Ennerdale Daisy PH 15 (P)
 Ennerdale Daisy 251 ET1 (AI) (H)

November 2023 Hereford Group Breedplan

Birth	Milk	200D	400D	600D	Scrotal	EMA	Rump	Rib	IMF
+6.6	+15	+46	+81	+111	+3.8	+4.6	+0.8	+0.1	+0.3
86%	58%	76%	72%	74%	76%	52%	58%	54%	56%

REF QUAMBY PLAINS QUADRELLA Q569 (PP)

SIRE

Born	Tattoo	Eye Pig	Poll
09/09/2019	Homozygous Polled	OPCQ569	100/100
			Hereford

TH 71U 719T Mr Hereford 11X (IMP USA) (P)
 Kanimbla Power Play J066 (AI) (P)
 Kanimbla Joybelle C39 (AI) (ET) (P)
 Kanimbla Spartan (P)
 Kanimbla Pennant G40 (P)
 Kanimbla Centrefold J052 (TW) (P)
 Kanimbla Centrefold G58 (AI) (ET) (P)
 Okawa Commodore 020076 (IMP NZL) (P)
 Allendale Washington C77 (AI) (PP)
 Allendale Fancy Z59 (P)
 Quamby Plains Moonbeam G820 (P)
 Nookan Valerian 2 (AI) (ET) (P)
 Quamby Plains Moonbeam Z901 (P)
 Quamby Plains Moonbeam N915 (P)

Quadrella was purchased at the Quamby Plains sale 2021 for \$20,000. This bull is doing a tremendous job for us. He is proving to be a very consistent sire leaving progeny with great bone and length. These are his first sons being offered for sale and he has a very good draft of bulls.
 His sons demonstrated terrific raw performance in a mob of 60 bulls, running solely on pasture from weaning until early December 2023. We look forward to seeing his daughters in production.

November 2023 Hereford Group Breedplan

Birth	Milk	200D	400D	600D	Scrotal	EMA	Rump	Rib	IMF
+7.0	+21	+49	+73	+114	+2.4	+2.8	+1.9	+1.2	+0.4
76%	57%	76%	76%	77%	84%	56%	64%	59%	57%

REF ALLENDALE CHISEL L3 (ET) (PP)

SIRE

Born	Tattoo	Poll
10/02/2015	Homozygous Polled	AEDL3
		Hereford

Allendale Vagabond A74 (AI) (P)
 Allendale Waterhouse D1 (PP)
 Allendale Marline X185 (P)
 Days Robin Hood H38 (AI) (ET) (PP)
 Allendale Kenworth 2 (P)
 Allendale Fancy U5 (AI) (P)
 Allendale Fancy 248 (AI) (P)
 South Bukalong Shaw 3 (P)
 South Bukalong Shannon 40 (PP)
 South Bukalong Petal 88 (P)
 Allendale Cora D47 (AI) (P)
 Allendale Robin Hood (AI) (P)
 Allendale Cora B7 (AI) (P)
 Allendale Cora Y208 (P)

His first sons at Ennerdale sold well in 2022 to a top of \$26,000 (Ennerdale Calypso (AI) (P) to Guilford Poll Herefords). Chisel has made a good contribution to our breeding program.

November 2023 Hereford Group Breedplan

Birth	Milk	200D	400D	600D	Scrotal	EMA	Rump	Rib	IMF
+2.3	+16	+37	+68	+90	+3.4	+5.9	+2.4	+0.8	+0.5
96%	84%	94%	93%	93%	94%	77%	84%	80%	83%

REF**KAROONDA WILLPOWER Q875 (S)****SIRE**

Born

Tattoo

Eye Pig

Poll

29/06/2019

SKSQ875

Hereford

Eathorpe Lone Star L12 (AI) (PP)
 Allendale Waterhouse D1 (PP)
 Days Robin Hood H38 (AI) (ET) (PP)
 Allendale Fancy U5 (AI) (P)
 Bowen Tornado Z260 (AI) (ET) (PP)
 Bowen Minerva F289 (AI) (P)
 Peakes Minerva B11 (P)

Markowen Ladybird K030 (AI) (ET) (P)
 Markowen Executive (AI) (P)
 Markowen No Excuse A29 (AI) (P)
 Markowen Lydia 4 (AI) (P)
 Markowen Invincible (S)
 Markowen Ladybird A18 (AI) (P)
 Markowen Ladybird 4 (AI) (P)

Purchased at the Karoonda Sale 2021 for \$14,000. These are his first sons being offered and he has some good bulls in the draft.

November 2023 Hereford Group Breedplan

Birth	Milk	200D	400D	600D	Scrotal	EMA	Rump	Rib	IMF
+5.3	+15	+44	+72	+102	+4.0	+5.1	+1.2	+0.5	+0.9
73%	54%	70%	70%	72%	74%	54%	61%	57%	57%

REF**TARCOMBE LEGEND Q170 (PP)****SIRE**

Born

Tattoo

Poll

29/04/2019

Homozygous
Polled

THSQ170

Hereford

Yavenvale Legend L329 (AI) (ET) (PP)
 Allendale Waterloo B50 (AI) (P)
 Minlacowie Griffin (PP)
 Minlacowie Sally D120 (AI) (P)
 South Bukalong Wallace 2 (P)
 Yavenvale Treasure D403 (P)
 Yavenvale Treasure B247 (H)

Tarcombe Domino L036 (AI) (H)
 Allendale Waterhouse D1 (PP)
 Days Robin Hood H38 (AI) (ET) (PP)
 Allendale Fancy U5 (AI) (P)
 Courallie V093 Advance Z149 (AI) (ET) (H)
 Tarcombe Perfume F174 (H)
 Tarcombe Perfume 117 (H)

Winner of the baby class at the 2020 Wodonga National Sale. Purchased for \$11,000. Legend has been a very useful bull for heifers.

November 2023 Hereford Group Breedplan

Birth	Milk	200D	400D	600D	Scrotal	EMA	Rump	Rib	IMF
+5.7	+27	+43	+66	+92	+2.3	+2.6	+1.7	+0.7	+0.6
75%	60%	74%	73%	74%	79%	57%	64%	60%	61%

REF**GUILFORD PIANIST P106 (PP)****SIRE**

Born	Tattoo	Eye Pig	Poll
26/05/2018	Homozygous Polled	AJDP106	100/100
			Hereford

Debarry Calgary C58 (P)
 Allendale Bushman F119 (P)
 Allendale Daisy C26 (AI) (P)
 Guilford Jocular J139 (PP)
 Debarry Eden (PP)
 Guilford Eleanor D46 (P)
 Guilford Eleanor X1 (AI) (P)

Pianist was purchased at the 2020 Guilford sale for \$10,000. He is breeding well and is an incredibly easy doing bull himself.

Debarry Petri (P)
 Morganvale Detonator (P)
 Heatherdale Amethyst A60 (AI) (P)
 Guilford Cora J141 (P)
 Guilford Zeus Z1 (AI) (S)
 Guilford Cora D30 (P)
 Guilford Cora Y108 (P)

November 2023 Hereford Group Breedplan

Birth	Milk	200D	400D	600D	Scrotal	EMA	Rump	Rib	IMF
+4.8	+8	+33	+60	+87	+3.6	+4.4	+2.6	+1.5	-0.4
77%	58%	78%	78%	78%	85%	58%	67%	62%	60%

REF**TOBRUK REGENT R10 (AI) (PP)****SIRE**

Born	Tattoo	Eye Pig	Poll
12/06/2020	Homozygous Polled	DRHR010	100/100
			Hereford

South Bukalong Walker 6 (AI) (P)
 South Bukalong Wallace 2 (P)
 South Bukalong Victoria 152 (P)
 Wirruna Echuca E99 (AI) (P)
 Koanui Rocket 0219 (IMP NZL) (P)
 Wirruna Golden Vanity C32 (AI) (P)
 Wirruna Golden Vanity A170 (AI) (ET) (S)

Purchased by Mountain Valley and Kidman Poll Herefords for \$20,000. Ennerdale obtained semen and these are his first sons to be offered for sale.

Allendale Yacka (AI) (P)
 Allendale Anzac E114 (PP)
 Allendale Dawn B22 (AI) (ET) (P)
 Tobruk Rose N7 (AI) (P)
 EFBEEF Foremost U208 (IMP USA) (PP)
 Tobruk Rose J5 (AI) (P)
 Pine Hill Maritana E573 (AI) (P)

November 2023 Hereford Group Breedplan

Birth	Milk	200D	400D	600D	Scrotal	EMA	Rump	Rib	IMF
+5.6	+19	+51	+84	+115	+5.3	+5.4	+2.6	+1.9	+1.6
93%	64%	89%	87%	83%	87%	66%	74%	70%	74%

REF**ENNERDALE WANTED (AI) (S)****SIRE**

Born

Tattoo

Eye Pig

Poll

14/04/2019

ENNQ203

100/100

Hereford

South Bukalong Walker 6 (AI) (P)
 South Bukalong Wallace 2 (P)
 South Bukalong Victoria 152 (P)
 Glentrevor Wallace H427 (AI) (PP)
 Glentrevor Rocket D016 (AI) (P)
 Glentrevor Maritana F240 (P)
 Glentrevor Maritana C925 (AI) (P)

Wanted has been used as a heifer bull and has done a good job. First sons were offered last year and sold to \$10,000.

Allendale Yacka (AI) (P)
 Allendale Anzac E114 (PP)
 Allendale Dawn B22 (AI) (ET) (P)
 Ennerdale Prudence PH 61 (AI) (P)
 Wiranya Goulburn (PP)
 Ennerdale Prudence PH 31 (AI) (ET) (P)
 Ennerdale Prudence PH2 (AI) (ET) (P)

November 2023 Hereford Group Breedplan

Birth	Milk	200D	400D	600D	Scrotal	EMA	Rump	Rib	IMF
+1.8	+19	+25	+42	+53	+2.1	+3.8	+1.9	+1.4	+1.4
72%	62%	74%	74%	75%	81%	60%	65%	62%	62%

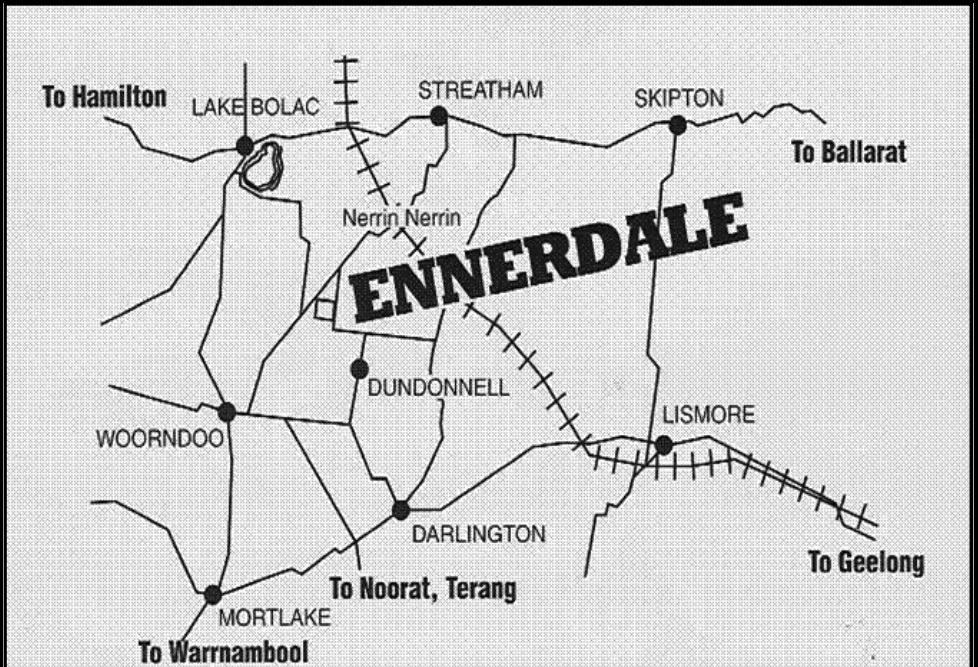

Google Maps: Ennerdale, 456 Ennerdale Lane Dundonnell VIC 3271

Please note the following:

Health

All bulls were 7 in 1 vaccinated on 21/10/2023

The bulls have been vaccinated with Pestigard - 2 shot program plus an annual booster on 21/10/23. We recommend that this is continued on an annual basis.

The bulls were drenched with Eprinex on the 21/12 /2023.

Ennerdale is accredited **JBAS 6** under the Johnes Beef Assurance Score.

All bulls were vetted on 06/12/2023. All bulls were ear notched for BVDV antigen capture ELISA testing and were found to be negative. **This means that no bulls in this sale are persistently infected with BVDV ie All bulls are non PI animals.**

A vet report will be available on sale day.

Scanning

Bulls were scanned by Liam Cardile on 24/10/2023

Free Delivery

Should purchasers accept the offer of free delivery within a 200km radius, Ennerdale would appreciate an understanding of the complexities of arranging truck loads to various locations. It will therefore be necessary to accept delivery as arranged by the transport operator & Ennerdale.

Delivery will terminate at the main property yards.

After Sales Service - Insurance

To the best of Ennerdale's knowledge & that of our vet, we believe the bulls offered in this sale are sound & ready to work. If there is a suspected problem with a bull purchased at Ennerdale, please contact us **ASAP** and we will endeavor to help you to the best of our ability. We value the support & confidence you have shown in our cattle & we want you to be a happy repeat customer.

Ennerdale strongly recommends that all purchasers insure their bulls for loss of use through accident (ie: broken penis, broken leg etc) and death. These are normal risks associated with the ownership of a bull and Ennerdale cannot be held responsible for accidents & events which occur under the purchasers management.

Sale Auction

Owing to greatly reduced labour requirements, we will be once again conducting the sale via TV screens in the sale ring. We recommend that you allow enough time to inspect the bulls in their pens prior to the sale.

Sale will be interfaced using AuctionsPlus. Ennerdale has upgraded the mobile phone service at the sale barn with a booster and antenna. There is now very good mobile phone service.



NO FEET TRIMMED

**At no stage
have these
bulls had
their feet
trimmed.**

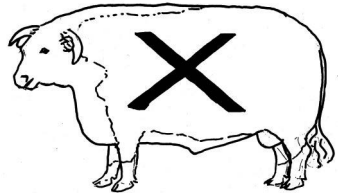

**AND NOBODY
IS OVER FED**

**Stock & Land Beef Week
Field Days**

We extend a welcome for you
to join us on

Friday, 2nd February 2024.

LOT

ENNERDALE PILGRIM (AI) (PP)

1

Born	Sale Date	Age	Tattoo	Eye Pig	Poll
10/04/22	22.1 mths		ENNT202	100/95	Hereford

Homozygous Polled

Allendale Bushman F119 (P)
 Guilford Jocular J139 (PP)
 Guilford Pianist P106 (PP)
 Guilford Eleanor D46 (P)
 Morganvale Detonator (P)
 Guilford Cora J141 (P)
 Guilford Cora D30 (P)
 Mountain Valley Rockyned B1 (P)
 Cascade Fahey F81 (P)
 Cascade Berrigirl B260 (AI) (ET) (P)
 Ennerdale Last Day PH 83 (AI) (P)
 Ennerdale Ambassador (AI) (P)
 Ennerdale Last Day PH 54 (P)
 Ennerdale Last Day 259 (AI) (H)

November 2023 Hereford Group Breedplan

Birth	Milk	200D	400D	600D	Scrotal	EMA	Rump	Rib	IMF
+3.5	+15	+33	+53	+78	+2.4	+4.4	+1.7	+0.8	-0.5
63%	48%	63%	64%	67%	75%	46%	53%	48%	47%

LOT

ENNERDALE QUICKSTEP (PP)

2

Born	Sale Date	Age	Tattoo	Eye Pig	Poll
18/06/22	19.9 mths		ENNT269	100/100	Hereford

Homozygous Polled

Kanimbla Power Play J066 (AI) (P)
 Kanimbla Spartan (P)
 Kanimbla Centrefold J052 (TW) (P)
 Quamby Plains Quadrella Q569 (PP)
 Allendale Washington C77 (AI) (PP)
 Quamby Plains Moonbeam G820 (P)
 Quamby Plains Monnbeam Z901 (P)
 Allendale Yallaroi 2 (AI) (TW) (PP)
 Ennerdale Ambassador (AI) (P)
 Ennerdale Prudence PH 3 (AI) (ET) (P)
 Ennerdale Princess 19 (TW) (P)
 Allendale Yallaroi 2 (AI) (TW) (PP)
 Ennerdale Princess 10 (AI) (P)
 Ennerdale Princess 2 (AI) (ET) (P)

The first of the Quadrella's to be offered. Quickstep is a deep easy doing young bull with plenty of bone and weight for age. The raw performance of the Quadrella sons from weaning until December 2023 was highlighted with the kilograms gained on pasture when run together in a mob of 60 bulls.

November 2023 Hereford Group Breedplan

Birth	Milk	200D	400D	600D	Scrotal	EMA	Rump	Rib	IMF
+7.5	+14	+48	+67	+102	+1.3	+3.1	+0.8	+0.4	-0.4
63%	48%	62%	62%	62%	74%	45%	51%	47%	46%

LOT ENNERDALE QUICKSILVER (PP)

3

Born Sale Date Age Tattoo Eye Pig Poll
07/05/22 21.2 mths ENNT240 100/100 Hereford

Homozygous Polled.

Quamby Plains Quadrella Q569 (PP)
Kanimbla Power Play J066 (AI) (P)
Kanimbla Spartan (P)
Kanimbla Centrefold J052 (TW) (P)
Allendale Washington C77 (PP)
Quamby Plains Moonbeam G820 (P)
Quamby Plains Moonbeam Z901 (P)
Ennerdale Ambassador (AI) (P)
Ennerdale Awesome (P)
Ennerdale Cora PH 4 (P)
Ennerdale Daisy PH 64 (P)
Guilford Future F81 (P)
Ennerdale Daisy PH 46 (AI) (P)
Ennerdale Daisy PH 11 (P)

November 2023 Hereford Group Breedplan

Birth	Milk	200D	400D	600D	Scrotal	EMA	Rump	Rib	IMF
+6.2	+20	+42	+67	+96	+1.5	+2.3	+2.1	+1.3	+0.4
61%	46%	61%	62%	65%	74%	43%	50%	46%	44%

LOT ENNERDALE QUARTILE (PP)

4

Born Sale Date Age Tattoo Eye Pig Poll
04/06/22 20.3 mths ENNT259 100/100 Hereford

Homozygous Polled.

Quamby Plains Quadrella Q569 (PP)
Kanimbla Power Play J066 (AI) (P)
Kanimbla Spartan (P)
Kanimbla Centrefold J052 (TW) (P)
Allendale Washington C77 (AI) (PP)
Quamby Plains Moonbeam G820 (P)
Quamby Plains Moonbeam Z901 (P)
Allendale National W168 (PP)
Allendale Washington K5 (ET) (PP)
Allendale Fancy Z59 (P)
Ennerdale Princess 14 (AI) (P)
Wiranya Goulburn (PP)
Ennerdale Princess 8 (AI) (ET) (P)
Ennerdale Princess 2 (AI) (ET) (P)

November 2023 Hereford Group Breedplan

Birth	Milk	200D	400D	600D	Scrotal	EMA	Rump	Rib	IMF
+8.1	+19	+48	+75	+111	+2.2	+2.6	-0.3	-0.3	+0.1
64%	50%	63%	62%	63%	74%	45%	52%	48%	48%

LOT**ENNERDALE WANAKA (S)****5**

Born	Sale Date	Age	Tattoo	Eye Pig	Poll
06/08/22	18.3 mths	ENNT283	100/100	Hereford	

Days Robin Hood H38 (AI) (ET) (PP)
 Eathorpe Lone Star L12 (AI) (PP)
 Bowen Minerva F289 (AI) (P)
 Karoonda Willpower Q875 (S)
 Markowen No Excuse A29 (AI) (P)
 Markowen Ladybird K030 (AI) (ET) (P)
 Markowen Ladybird A18 (AI) (P)
 SHF Wonder M326 W18 ET (P)
 Remitall - West Game Day ET 74Y (Imp Can) (P)
 Remitall Marvel 78T (Imp Can) (P)
 Ennerdale Last Day PH 52 (AI) (P)
 Wiranya Goulburn (PP)
 Ennerdale Last Day PH 15 (AI) (P)
 Ennerdale Last Day PH 2 (AI) (P)

November 2023 Hereford Group Breedplan

Birth	Milk	200D	400D	600D	Scrotal	EMA	Rump	Rib	IMF
+5.2	+14	+40	+66	+90	+3.1	+4.8	-0.6	-0.3	+0.5
63%	48%	62%	61%	63%	63%	44%	51%	47%	48%

LOT ENNERDALE PADBURY (AI) (TW) (PP)**6**

Born	Sale Date	Age	Tattoo	Eye Pig	Poll
14/04/22	22 mths	ENNT216	100/100	Hereford	

Wirruna Geelong G171 (AI) (PP)
 Tarcombe Geelong L164 (P)
 Tarcombe Cora G010 (H)
 Tarcombe Patriot P053 (P)
 Koanui Safety 8557 (Imp NZL) (PP)
 Cannawigara 8557 Priscilla K30 (AI) (P)
 Cannawigara E04 Priscilla H19 (AI) (P)
 Allendale Yallaroi 2 (AI) (TW) (PP)
 Ennerdale Archer (AI) (TW) (P)
 Ennerdale Princess 2 (AI) (ET) (P)
 Ennerdale Chloe PH 37 (AI) (P)
 Ennerdale Gulliver (AI) (ET) (S)
 Ennerdale Chloe PH 30 (P)
 Ennerdale Chloe 173 (H)

Homozygous Polled
 Updated Breedplan figures will be provided before the sale.

November 2023 Hereford Group Breedplan

Birth	Milk	200D	400D	600D	Scrotal	EMA	Rump	Rib	IMF
+4.4	+11	+28	+51	+72	+2.7	+4.3	+2.4	+1.5	+0.1
55%	44%	59%	60%	62%	68%	43%	49%	45%	43%

LOT

ENNERDALE QUOLL (P)

7

Born	Sale Date	Age	Tattoo	Eye Pig	Poll
06/06/22	20.2 mths		ENNT264	100/100	Hereford

				Heterozygous Polled
		Kanimbla Power Play J066 (AI) (P)		
		Kanimbla Spartan (P)		
		Kanimbla Centrefold J052 (TW) (P)		
Quamby Plains Quadrella Q569 (PP)				
		Allendale Washington C77 (AI) (PP)		
Quamby Plains Moonbeam G820 (P)				
		Quamby Plains Moonbeam Z901 (P)		
		Mountain Valley Rockyned B1 (P)		
		Cascade Fahey F81 (P)		
		Cascade Berrigirl B260 (AI) (ET) (P)		
Ennerdale Daisy PH 56 (AI) (P)				
		Ennerdale Gilligan (AI) (P)		
		Ennerdale Daisy PH 27 (P)		
		Ennerdale Daisy PH 2 (P)		

November 2023 Hereford Group Breedplan

Birth	Milk	200D	400D	600D	Scrotal	EMA	Rump	Rib	IMF
+7.6	+19	+43	+65	+100	+3.3	+1.7	+0.2	-0.1	-0.4
63%	49%	62%	62%	63%	74%	45%	52%	47%	47%

LOT

ENNERDALE WATT (AI) (P)

8

Born	Sale Date	Age	Tattoo	Eye Pig	Poll
23/04/22	21.7 mths		ENNT225	100/100	Hereford

				Heterozygous Polled. A heifer's calf.
		Minlacowie Griffin (PP)		
		Yavenvale Legend L329 (AI) (ET) (PP)		
		Yavenvale Treasure D403 (P)		
Tarcombe Legend Q170 (PP)				
		Days Robin Hood H38 (AI) (ET) (PP)		
		Tarcombe Domino L036 (AI) (H)		
		Tarcombe Perfume F174 (H)		
		Allendale Anzac E114 (PP)		
		Ennerdale Alliance (AI) (PP)		
		Ennerdale Daisy PH 22 (AI) (P)		
Ennerdale Matchless PH 78 (P)				
		Ennerdale Network (AI) (P)		
		Ennerdale Matchless PH 36 (P)		
		Ennerdale Matchless 179 (AI) (H)		

November 2023 Hereford Group Breedplan

Birth	Milk	200D	400D	600D	Scrotal	EMA	Rump	Rib	IMF
+4.1	+18	+32	+52	+69	+2.5	+4.8	+1.3	+0.9	+1.3
54%	44%	60%	62%	64%	74%	46%	52%	48%	45%

LOT

ENNERDALE LOWDEN (PP)

9

Born	Sale Date Age	Tattoo	Eye Pig	Poll
26/04/22	21.6 mths	ENNT229	100/100	Hereford

	Minlacowie Griffin (PP)	Homozygous Polled.
	Yavenvale Legend L329 (AI) (ET) (PP)	A heifers calf.
	Yavenvale Treasure D403 (P)	
Tarcombe Legend Q170 (PP)	Days Robin Hood H38 (AI) (ET) (PP)	
	Tarcombe Domino L036 (AI) (H)	
	Tarcombe Perfume F174 (H)	
	Allendale Anzac E114 (PP)	
	Ennerdale Alliance (AI) (PP)	
	Ennerdale Daisy PH 22 (AI) (P)	
Ennerdale Last Day PH 110 (P)	Smithston You Beaut (H)	
	Ennerdale Last Day 245 (AI) (H)	
	Ennerdale Last Day 201 (AI) (H)	

November 2023 Hereford Group Breedplan

Birth	Milk	200D	400D	600D	Scrotal	EMA	Rump	Rib	IMF
+2.6	+23	+30	+43	+63	+2.9	+1.8	+1.9	+0.9	+1.4
61%	48%	61%	62%	64%	74%	45%	51%	47%	47%

LOT

ENNERDALE CELSIUS (AI) (PP)

10

Born	Sale Date Age	Tattoo	Eye Pig	Poll
12/04/22	22.1 mths	ENNT207	100/100	Hereford

	Allendale Waterhouse D1 (PP)	Homozygous Polled
	Days Robin Hood H38 (AI) (ET) (PP)	
	Allendale Fancy U5 (AI) (P)	
Allendale Chisel L3 (ET) (PP)	South Bukalong Shannon 40 (PP)	
	Allendale Cora D47 (AI) (P)	
	Allendale Cora B7 (AI) (P)	
	Allendale Yallaroi 2 (AI) (TW) (PP)	
	Ennerdale Archer (AI) (TW) (P)	
	Ennerdale Princess 2 (AI) (ET) (P)	
Ennerdale Daisy PH 62 (AI) (P)	Allendale Bushman F119 (P)	
	Ennerdale Daisy PH 43 (AI) (P)	
	Ennerdale Daisy PH 3 (P)	

November 2023 Hereford Group Breedplan

Birth	Milk	200D	400D	600D	Scrotal	EMA	Rump	Rib	IMF
+3.9	+12	+32	+53	+73	+3.9	+4.0	+1.5	+0.6	+0.0
68%	57%	67%	67%	69%	76%	51%	58%	54%	55%

LOT

ENNERDALE ROGER (AI) (PP)

11

Born	Sale Date	Age	Tattoo	Eye Pig	Polled
25/06/22	19.6 mths	ENNT273	100/100	Hereford	

Homozygous Polled

South Bukalong Wallace 2 (P)
 Wirruna Echuca E99 (AI) (P)
 Wirruna Golden Vanity C32 (AI)(P)
 Tobruk Regent R10 (AI) (PP)
 Allendale Anzac E114 (PP)
 Tobruk Rose N7 (AI) (P)
 Tobruk Rose J5 (AI) (P)

Allendale Yallaroi 2 (AI) (TW) (PP)
 Ennerdale Ambassador (AI) (P)
 Ennerdale Prudence PH3 (AI) (ET) (P)
 Ennerdale Last Day PH 54 (P)
 Smithston Wester Ross W020 (AI) (H)
 Ennerdale Last Day 259 (AI) (H)
 Ennerdale Last Day 241 (AI) (H)

November 2023 Hereford Group Breedplan

Birth	Milk	200D	400D	600D	Scrotal	EMA	Rump	Rib	IMF
+5.0	+16	+37	+61	+83	+2.2	+5.6	+2.2	+1.4	+0.6
68%	53%	67%	66%	66%	75%	49%	55%	51%	53%

LOT

ENNERDALE CALEDONIA (AI) (PP)

12

Born	Sale Date	Age	Tattoo	Eye Pig	Polled
02/06/22	20.4 mths	ENNT257	100/100	Hereford	

Homozygous Polled.

Allendale Waterhouse D1 (PP)
 Days Robin Hood H38 (AI) (ET) (PP)
 Allendale Fancy U5 (AI) (P)
 Allendale Chisel L3 (ET) (PP)
 South Bukalong Shannon 40 (PP)
 Allendale Cora D47 (AI) (P)
 Allendale Cora B7 (AI) (P)

Allendale Yallaroi 2 (AI) (TW) (PP)
 Ennerdale Ambassador (AI) (P)
 Ennerdale Prudence PH 3 (AI) (ET) (P)
 Ennerdale Cora PH 32 (AI) (TW) (P)
 Ennerdale Gilligan (AI) (P)
 Ennerdale Cora PH 13 (P)
 Ennerdale Cora PH 11 (P)

November 2023 Hereford Group Breedplan

Birth	Milk	200D	400D	600D	Scrotal	EMA	Rump	Rib	IMF
+3.1	+11	+31	+49	+63	+1.3	+3.2	+0.6	+0.0	-0.2
68%	57%	67%	67%	67%	76%	51%	57%	53%	55%

LOT 13

ENNERDALE REGIME (AI) (PP)

Born Sale Date Age Tattoo Eye Pig Poll
07/09/22 17.2 mths ENNT310 99/100 Hereford

Homozygous Polled.

South Bukalong Wallace 2 (P)
Wirruna Echuca E99 (AI) (P)
Wirruna Golden Vanity C32 (AI)(P)
Tobruk Regent R10 (AI) (PP)
Allendale Anzac E114 (PP)
Tobruk Rose N7 (AI) (P)
Tobruk Rose J5 (AI) (P)
Allendale Washington C77 (AI) (PP)
Guilford Future F81 (P)
Guilford Eleanor B64 (P)
Ennerdale Last Day PH 42 (AI) (P)
Wiranya Goulburn (PP)
Ennerdale Last Day Ph 15 (AI) (P)
Ennerdale Last Day PH 2 (AI) (P)

November 2023 Hereford Group Breedplan

Birth	Milk	200D	400D	600D	Scrotal	EMA	Rump	Rib	IMF
+5.3	+21	+42	+67	+86	+3.5	+4.4	+2.5	+1.7	+1.0
68%	52%	67%	66%	65%	75%	49%	55%	51%	53%

LOT 14

ENNERDALE COMMANDANT (PP)

Born Sale Date Age Tattoo Eye Pig Poll
15/09/22 16.9 mths ENNT317 100/100 Hereford

Homozygous Polled

Days Robin Hood H38 (AI) (ET) (PP)
Allendale Chisel L3 (ET) (PP)
Allendale Cora D47 (AI) (P)
Ennerdale Calypso (AI) (PP)
Guilford Future F81 (P)
Ennerdale Daisy PH 33 (AI) (P)
Ennerdale Daisy PH 15 (P)
Debarry Calgary C58 (P)
Allendale Bushman F119 (P)
Allendale Daisy C26 (AI) (P)
Ennerdale Daisy PH 43 (AI) (P)
Ennerdale Fiddler (AI) (S)
Ennerdale Daisy PH 3 (P)
Ennerdale Daisy 238 (H)

November 2022 Hereford Group Breedplan

Birth	Milk	200D	400D	600D	Scrotal	EMA	Rump	Rib	IMF
+3.1	+11	+31	+57	+75	+2.2	+3.7	+1.4	+0.6	+0.4
66%	51%	64%	63%	64%	64%	44%	51%	47%	48%

LOT 15

ENNERDALE QUITO 2 (P)

Born	Sale Date Age	Tattoo	Eye Pig	Poll
04/09/22	17.3 mths	ENNT305	100/100	Hereford

Heterozygous Polled.

Kanimbla Power Play J066 (AI) (P)
 Kanimbla Spartan (P)
 Kanimbla Centrefold J052 (TW) (P)
 Quamby Plains Quadrella Q569 (PP)
 Allendale Washington C77 (AI) (PP)
 Quamby Plains Moonbeam G820 (P)
 Quamby Plains Moonbeam Z901 (P)

 Allendale Yallaroi 2 (AI) (TW) (PP)
 Ennerdale Ambassador (AI) (P)
 Ennerdale Prudence PH 3 (AI) (ET) (P)
 Ennerdale Last Day PH 80 (P)
 Greensborough Bill (AI) (P)
 Ennerdale Last Day PH 14 (P)
 Ennerdale Last Day 194 (AI) (H)

November 2023 Hereford Group Breedplan

Birth	Milk	200D	400D	600D	Scrotal	EMA	Rump	Rib	IMF
+7.8	+15	+46	+67	+100	+1.5	+2.5	+0.8	+0.5	+0.4
62%	48%	62%	62%	62%	74%	45%	51%	47%	46%



Cascade Roman R060

LOT

ENNERDALE PAXTON (PP)

16

Born	Sale Date	Age	Tattoo	Eye Pig	Poll
22/08/22	17.7 mths	ENNT297	100/100	Hereford	

Homozygous Polled

Allendale Bushman F119 (P)
 Guilford Jocular J139 (PP)
 Guilford Eleanor D46 (P)
 Guilford Pianist P106 (PP)
 Morganvale Detonator (P)
 Guilford Cora J141 (P)
 Guilford Cora D30 (P)
 Mountain Valley Rockyned B1 (P)
 Cascade Fahey F81 (P)
 Cascade Berrigirl B260 (AI) (ET) (P)
 Ennerdale Matchless PH 58 (AI) (P)
 Ennerdale Royalist (ET1) (AI) (H)
 Ennerdale Matchless 177 (H)
 Ennerdale Matchless 165 (AI) (H)

November 2023 Hereford Group Breedplan

Birth	Milk	200D	400D	600D	Scrotal	EMA	Rump	Rib	IMF
+4.8	+13	+31	+54	+79	+3.7	+3.6	+0.8	+0.2	-0.7
62%	48%	62%	62%	62%	70%	43%	50%	46%	46%

LOT

ENNERDALE WURTULLA (S)

17

Born	Sale Date	Age	Tattoo	Eye Pig	Poll
12/09/22	17.1 mths	ENNT315	100/100	Hereford	

Days Robin Hood H38 (AI) (ET) (PP)
 Eathorpe Lone Star L12 (AI) (PP)
 Bowen Minerva F289 (AI) (P)
 Karoonda Willpower Q875 (S)
 Markowen No Excuse A29 (AI) (P)
 Markowen Ladybird K030 (AI) (ET) (P)
 Markowen Ladybird A18 (AI) (P)
 Allendale Washington C77 (AI) (PP)
 Guilford Future F81 (P)
 Guilford Eleanor B64 (P)
 Ennerdale Last Day PH 51 (AI) (P)
 Greensborough Bill (AI) (P)
 Ennerdale Last Day PH 14 (P)
 Ennerdale Last Day 194 (AI) (H)

November 2023 Hereford Group Breedplan

Birth	Milk	200D	400D	600D	Scrotal	EMA	Rump	Rib	IMF
+3.2	+20	+29	+47	+69	+3.5	+2.6	-0.2	-0.4	-0.2
62%	48%	61%	60%	61%	72%	44%	50%	46%	46%

LOT ENNERDALE REMINGTON (AI) (PP)

18

Born Sale Date Age Tattoo Eye Pig Poll
19/09/22 16.8 mths ENNT321 100/100 Hereford

Homozygous Polled
South Bukalong Wallace 2 (P)
Wirruna Echuca E99 (AI) (P)
Wirruna Golden Vanity C32 (AI) (P)
Tobruk Regent R10 (AI) (PP)
Allendale Anzac E114 (PP)
Tobruk Rose N7 (AI) (P)
Tobruk Rose J5 (AI) (P)
Allendale Washington C77 (AI) (PP)
Guilford Future F81 (P)
Guilford Eleanor B64 (P)
Ennerdale Matchless PH 46 (AI) (P)
Markowen Example (AI) (P)
Ennerdale Matchless PH12 (P)
Ennerdale Matchless PH1 (AI) (P)

November 2023 Hereford Group Breedplan

Birth	Milk	200D	400D	600D	Scrotal	EMA	Rump	Rib	IMF
+4.4	+16	+39	+67	+91	+3.3	+5.4	+2.4	+1.7	+1.1
67%	52%	66%	65%	64%	74%	48%	54%	50%	52%

LOT ENNERDALE CALVIN(AI) (PP)

19

Born Sale Date Age Tattoo Eye Pig Poll
07/09/22 17.2mths ENNT306 100/100 Hereford

Homozygous Polled
Allendale Waterhouse D1 (PP)
Days Robin Hood H38 (AI) (ET) (PP)
Allendale Fancy U5 (AI) (P)
Allendale Chisel L3 (ET) (PP)
South Bukalong Shannon 40 (PP)
Allendale Cora D47 (AI) (P)
Allendale Cora B7 (AI) (P)
Allendale Yallaroi 2 (AI) (TW) (PP)
Ennerdale Archer (AI) (TW) (P)
Ennerdale Princess 2 (AI) (ET) (P)
Ennerdale Prudence PH54 (AI) (P)
Markowen Intruder 2 (P)
Ennerdale Prudence PH 24 (P)
Ennerdale Prudence 286 (AI) (H)

November 2023 Hereford Group Breedplan

Birth	Milk	200D	400D	600D	Scrotal	EMA	Rump	Rib	IMF
+2.6	+16	+29	+45	+66	+4.2	+4.7	+4.3	+2.4	+1.4
68%	58%	68%	68%	68%	76%	52%	58%	54%	56%

LOT ENNERDALE WOLVERTON (AI) (S)

20

Born Sale Date Age Tattoo Eye Pig Poll
16/04/22 21.9 mths ENNT212 100/100 Hereford

South Bukalong Wallace 2 (P)
Glentrevor Wallace H427 (AI) (PP)
Glentrevor Maritana F240 (P)
Ennerdale Wanted (AI) (S)
Allendale Anzac E114 (PP)
Ennerdale Prudence PH 61 (AI) (P)
Ennerdale Prudence PH 31 (AI) (ET) (P)
Allendale Anzac E114 (PP)
Ennerdale Alliance (AI) (PP)
Ennerdale Daisy PH 22 (AI) (P)
Ennerdale Princess 25 (P)
Wiranya Goulburn (PP)
Ennerdale Princess 8 (AI) (ET) (P)
Ennerdale Princess 2 (AI) (ET) (P)

November 2023 Hereford Group Breedplan

Birth	Milk	200D	400D	600D	Scrotal	EMA	Rump	Rib	IMF
+4.0	+15	+32	+54	+78	+2.2	+4.0	-0.9	-0.5	+0.5
63%	51%	63%	62%	65%	74%	46%	52%	49%	49%

LOT ENNERDALE CAMPARI (AI) (PP)

21

Born Sale Date Age Tattoo Eye Pig Poll
04/06/22 20.3 mths ENNT261 100/100 Hereford

Homozygous Polled
Allendale Waterhouse D1 (PP)
Days Robin Hood H38 (AI) (ET) (PP)
Allendale Fancy U5 (AI) (P)
Allendale Chisel L3 (ET) (PP)
South Bukalong Shannon 40 (PP)
Allendale Cora D47 (AI) (P)
Allendale Cora B7 (AI) (P)
Matariki Holy-Smoke (Imp NZL) (P)
Yarrandabbie Jingle J018 (AI) (PP)
Osullivans Fancy A65 (AI) (ET) (P)
Ennerdale Prudence PH 57 (AI) (P)
Kidman Formation D142 (PP)
Ennerdale Prudence PH 34 (AI) (P)
Ennerdale Prudence PH 11 (P)

November 2023 Hereford Group Breedplan

Birth	Milk	200D	400D	600D	Scrotal	EMA	Rump	Rib	IMF
+2.2	+17	+32	+51	+67	+1.8	+4.7	+1.6	+0.5	-0.1
69%	57%	68%	68%	68%	76%	53%	58%	55%	57%

LOT**ENNERDALE WINTHORPE (S)****22**

Born	Sale Date Age	Tattoo	Eye Pig	Poll
11/07/22	19.1 mths	ENNT276	100/100	Hereford

Days Robin Hood H38 (AI) (ET)(PP)
 Eathorpe Lone Star L12 (AI) (PP)
 Bowen Minerva F289 (AI) (P)
 Karoonda Willpower Q875 (S)
 Markowen No Excuse A29(AI) (P)
 Markowen Ladybird K030 (AI) (ET) (P)
 Markowen Ladybird A18 (AI) (P)
 Allendale Yacka (AI) ((P)
 Allendale Anzac E114 (PP)
 Allendale Dawn B22 AI) (ET) (P)
 Ennerdale Daisy PH 57 (AI) (P)
 Wiranya Goulburn (PP)
 Ennerdale Daisy PH 22 (AI) (P)
 Ennerdale Daisy PH 3 (P)

November 2023 Hereford Group Breedplan

Birth	Milk	200D	400D	600D	Scrotal	EMA	Rump	Rib	IMF
+7.5	+15	+48	+72	+101	+3.1	+2.3	-2.4	-1.7	-0.3
63%	50%	62%	61%	62%	73%	46%	52%	48%	49%

LOT**ENNERDALE WOODCROFT (AI) (S)****23**

Born	Sale Date Age	Tattoo	Eye Pig	Poll
26/04/22	21.6 mths	ENNT228	100/100	Hereford

South Bukalong Wallace 2 (P) A heifer's calf.
 Glentrevor Wallace H427 (AI) (PP)
 Glentrevor Maritana F240 (P)
 Ennerdale Wanted (AI) (S)
 Allendale Anzac E114 (PP)
 Ennerdale Prudence PH 61 (AI) (P)
 Ennerdale Prudence PH 31 (AI) (ET) (P)
 Allendale Anzac E114 (PP)
 Ennerdale Alliance (AI) (PP)
 Ennerdale Daisy PH22 (AI) (P)
 Ennerdale Matchless PH 73 (P)
 Smithston Wigtown W075 (AI) (H)
 Ennerdale Matchless 173 (AI) (H)
 Ennerdale Matchless 163 (AI) (H)

November 2023 Hereford Group Breedplan

Birth	Milk	200D	400D	600D	Scrotal	EMA	Rump	Rib	IMF
+4.2	+17	+33	+57	+80	+1.9	+3.4	+0.9	+0.4	+1.1
62%	49%	62%	61%	62%	63%	44%	50%	47%	48%

LOT**ENNERDALE PINDARI (AI) (PP)****24**

Born	Sale Date	Age	Tattoo	Eye Pig	Poll
16/04/22	21.9 mths		ENNT211	100/100	Hereford

Homozygous Polled.

Allendale Bushman F119 (P)
 Guilford Jocular J139 (PP)
 Guilford Pianist P106 (PP)
 Guilford Eleanor D46 (P)
 Morganvale Detonator (P)
 Guilford Cora J141 (P)
 Guilford Cora D30 (P)
 Allendale Chinchilla J23 (AI) (PP)
 Allendale Gambler L143 (P)
 Ennerdale Daisy PH 63 (AI) (P)
 Allendale Last Day F57 (PP)
 Greensborough Bill (AI) (P)
 Ennerdale Daisy PH 7 (P)
 Ennerdale Daisy PH 2 (P)

November 2023 Hereford Group Breedplan

Birth	Milk	200D	400D	600D	Scrotal	EMA	Rump	Rib	IMF
+4.8	+11	+30	+50	+71	+2.8	+4.5	+2.5	+1.5	+0.1
55%	44%	59%	60%	62%	68%	43%	49%	45%	43%

LOT**ENNERDALE CAULDRON (AI) (PP)****25**

Born	Sale Date	Age	Tattoo	Eye Pig	Poll
11/06/21	20.1 mths		ENNT267	100/100	Hereford

Homozygous Polled

Allendale Waterhouse D1 (PP)
 Days Robin Hood H38 (AI) (ET) (PP)
 Allendale Chisel L3 (ET) (PP)
 Allendale Fancy U5 (AI) (P)
 South Bukalong Shannon 40 (PP)
 Allendale Cora D47 (AI) (P)
 Allendale Cora B7 (AI) (P)
 JSF 23 Nibbs 60G (Imp CAN) (P)
 Ennerdale Network (AI) (P)
 Ennerdale Last Day 146 (H)
 Ennerdale Prudence PH 69 (P)
 Guilford Future F81 (P)
 Ennerdale Prudence PH 43 (AI) (P)
 Ennerdale Prudence PH2 (AI) (ET)(P)

November 2023 Hereford Group Breedplan

Birth	Milk	200D	400D	600D	Scrotal	EMA	Rump	Rib	IMF
+4.3	+16	+35	+60	+84	+2.3	+4.1	+1.5	+0.6	+0.0
60%	52%	62%	63%	61%	58%	46%	52%	49%	50%

LOT ENNERDALE QUILLOTA (AI) (P)

26

Born Sale Date Age Tattoo Eye Pig Poll
 10/04/22 22.6 mths ENNT204 100/100 Hereford

Allendale Anzac E114 (PP)
 Warruna Nick N012 (AI) (ET) (PP)
 Warruna Circle H13 (AI) (PP)
 Warruna Qabalah Q438 (PP)
 Warruna Hernando H47 (AI) (P)
 Warruna Petal L159 (AI) (P)
 Warruna Petal J281 ((P)
 South Bukalong Wallace 2 (P)
 Glentrevor Wallace H427 (AI) (PP)
 Glentrevor Maritana F240 (P)
 Ennerdale Last Day PH 106 (AI) (P)
 Smithston You Beaut (H)
 Ennerdale Last Day 251 (AI) (H)
 Ennerdale Last Day 217 (AI) (ET) (H)

Heterozygous Polled
 A heifer's calf.

November 2023 Hereford Group Breedplan

Birth	Milk	200D	400D	600D	Scrotal	EMA	Rump	Rib	IMF
+1.0	+13	+28	+51	+60	+1.6	+3.6	+1.8	+1.3	+1.8
63%	51%	61%	62%	65%	74%	45%	52%	48%	49%

LOT ENNERDALE WOLLONGONG AI (PP)

27

Born Sale Date Age Tattoo Eye Pig Poll
 23/04/22 21.7mths ENNT226 100/100 Hereford

South Bukalong Wallace 2 (P)
 Glentrevor Wallace H427 (AI) (PP)
 Glentrevor Maritana F240 (P)
 Ennerdale Wanted (AI) (S)
 Allendale Anzac E114 (PP)
 Ennerdale Prudence PH 61 (AI) ((P)
 Ennerdale Prudence PH 31 (AI) (ET) (P)
 Koanui Techno 3062 (Imp NZL) (PP)
 Koanui Techno 6179 (Imp NZL) (PP)
 Koanui Angel 2392 (P)
 Ennerdale Last Day PH 105 (AI) (P)
 Guilford Future F81 (P)
 Ennerdale Last Day PH 50 (AI) (P)
 Ennerdale Last Day 251 (AI) (H)

Homozygous Polled.
 A heifer's calf.

November 2023 Hereford Group Breedplan

Birth	Milk	200D	400D	600D	Scrotal	EMA	Rump	Rib	IMF
+3.8	+19	+27	+49	+68	+3.1	+3.0	+2.5	+1.7	+1.1
62%	49%	61%	61%	64%	74%	45%	52%	48%	48%

LOT**ENNERDALE LARPENT (PP)****28**

Born

Sale Date Age

Tattoo

Eye Pig

Poll

15/07/22

18.9mths

ENNT277

100/100

Hereford

Minlacowie Griffin (PP)
 Yavenvale Legend L329 (AI) (ET) (PP)
 Yavenvale Treasure D403 (P)
 Tarcombe Legend Q170 (PP)
 Days Robin Hood H38 (AI) (ET) (PP)
 Tarcombe Domino L036 (AI) (H)
 Tarcombe Perfume F174 (H)
 Allendale Yallaro 2 (AI) (TW) (PP)
 Ennerdale Archer (AI) (TW) (P)
 Ennerdale Princess 2 (AI) (ET) (P)
 Ennerdale Matchless PH 70 (AI) (P)
 Guilford Future F81 (P)
 Ennerdale Matchless PH 46(AI) (P)
 Ennerdale Matchless PH 12 (P)

Homozygous Polled.
A heifer's calf.

November 2023 Hereford Group Breedplan

Birth	Milk	200D	400D	600D	Scrotal	EMA	Rump	Rib	IMF
+5.7	+22	+40	+57	+82	+2.6	+2.3	+1.4	+0.7	+0.5
53%	44%	58%	59%	57%	73%	44%	51%	47%	44%

LOT**ENNERDALE QUIBDO (AI) (PP)****29**

Born

Sale Date Age

Tattoo

Eye Pig

Poll

13/04/22

22.0 mths

ENNT208

100/100

Hereford

Allendale Anzac E114 (PP)
 Wirruna Nick N012 (AI) (ET) (PP)
 Wirruna Circle H13 (AI) (PP)
 Wirruna Qabalah Q438 (PP)
 Wirruna Hernando H47 (AI) (P)
 Wirruna Petal L159 (AI) (P)
 Wirruna Petal J281 (P)
 South Bukalong Wallace 2 (P)
 Glentrevor Wallace H427 (AI) (PP)
 Glentrevor Maritana F240 (P)
 Ennerdale Matchless PH 69 (AI) (P)
 Valma Pride (P)
 Ennerdale Matchless PH 35 (AI) (P)
 Ennerdale Matchless PH22 (AI) (TW) (P)

Homozygous Polled.
A heifer's calf.

November 2023 Hereford Group Breedplan

Birth	Milk	200D	400D	600D	Scrotal	EMA	Rump	Rib	IMF
-0.1	+15	+28	+54	+67	+2.9	+3.6	+1.8	+1.3	+1.8
63%	50%	61%	62%	65%	74%	46%	52%	48%	49%

LOT ENNERDALE QUEENSTOWN (PP)

30

Born Sale Date Age Tattoo Eye Pig Poll
 16/05/22 20.9 mths ENNT248 100/100 Hereford

Homozygous Polled.
 Kanimbla Power Play J066 (AI) (P)
 Kanimbla Spartan (P)
 Kanimbla Centrefold J052 (TW) (P)
 Quamby Plains Quadrella Q569 (PP)
 Allendale Washington C77 (AI) (PP)
 Quamby Plains Moonbeam G820 (P)
 Quamby Plains Moonbeam Z901 (P)
 Allendale Anzac E114 (PP)
 Ennerdale Alliance (AI) (PP)
 Ennerdale Daisy PH 22 (AI) (P)
 Ennerdale Last Day PH 91 (P)
 Ennerdale Gilligan (AI) (P)
 Ennerdale Last Day PH 27 (P)
 Ennerdale Last Day 242 (H)

November 2023 Hereford Group Breedplan

Birth	Milk	200D	400D	600D	Scrotal	EMA	Rump	Rib	IMF
+8.5	+19	+46	+74	+109	+3.2	+1.2	+0.9	+0.6	-0.2
62%	48%	62%	62%	64%	74%	43%	50%	46%	45%

LOT ENNERDALE WINGALA (AI) (S)

31

Born Sale Date Age Tattoo Eye Pig Poll
 10/04/22 22.1 mths ENNT201 100/100 Hereford

A heifer's calf.
 South Bukalong Wallace 2 (P)
 Glentrevor Wallace H427 (AI) (PP)
 Glentrevor Maritana F240 (P)
 Ennerdale Wanted (AI)(S)
 Allendale Anzac E114 (PP)
 Ennerdale Prudence PH 61 (AI) (P)
 Ennerdale Prudence PH 31 (AI) (ET) (P)
 Allendale Anzac E114 (PP)
 Ennerdale Alliance (AI) (PP)
 Ennerdale Daisy PH 22 (AI) (P)
 Ennerdale Chloe PH 42 (AI) (P)
 Ennerdale Archer (AI) (TW) (P)
 Ennerdale Chloe PH 29 (P)
 Ennerdale Chloe 181 (H)

November 2023 Hereford Group Breedplan

Birth	Milk	200D	400D	600D	Scrotal	EMA	Rump	Rib	IMF
+1.6	+17	+24	+41	+58	+3.4	+2.3	+0.2	+0.2	+1.0
61%	49%	61%	61%	64%	74%	45%	51%	47%	48%

LOT**ENNERDALE QUEVEDO (PP)****32**

Born	Sale Date	Age	Tattoo	Eye Pig	Poll
26/09/22	16.6 mths	ENNT328	100/100	Hereford	

Kanimbla Power Play J066 (AI) (P) Homozygous Polled.
 Kanimbla Spartan (P)
 Kanimbla Centrefold J052 (TW) (P)
 Quamby Plains Quadrella Q569 (PP)
 Allendale Washington C77 (AI) (PP)
 Quamby Plains Moonbeam G820 (P)
 Quamby Plains Moonbeam Z901 (P)

Allendale Yallaroi 2 (AI) (TW) (PP)
 Ennerdale Ambassador (AI) (P)
 Ennerdale Prudence PH 3 (AI) (ET) (P)
 Ennerdale Prudence PH 62 (P)
 Markowen Intruder 2 (P)
 Ennerdale Prudence PH 28 (P)
 Ennerdale Prudence PH 8 (P)

November 2023 Hereford Group Breedplan

Birth	Milk	200D	400D	600D	Scrotal	EMA	Rump	Rib	IMF
+8.4	+19	+46	+66	+101	+0.6	+2.5	+0.3	+0.3	+0.4
62%	49%	63%	62%	62%	74%	44%	51%	47%	46%

LOT**ENNERDALE PLATINUM (P)****33**

Born	Sale Date	Age	Tattoo	Eye Pig	Poll
10/09/22	17.1 mths	ENNT314	100/100	Hereford	

Allendale Bushman F119 (P)
 Guilford Jocular J139 (PP)
 Guilford Eleanor D46 (P)
 Guilford Pianist P106 (PP)
 Morganvale Detonator (P)
 Guilford Cora J141 (P)
 Guilford Cora D30 (P)

Allendale Superstar B28 (AI) (ET) (S)
 Allendale Yallaroi 2 (AI) (TW) (PP)
 Allendale Fancy A181 (AI) (P)
 Ennerdale Prudence PH 49 (AI) (P)
 Greensborough Bill (AI) (P)
 Ennerdale Prudence PH 11 (P)
 Ennerdale Prudence 208 (H)

November 2023 Hereford Group Breedplan

Birth	Milk	200D	400D	600D	Scrotal	EMA	Rump	Rib	IMF
+5.1	+10	+35	+62	+85	+2.5	+2.7	+1.1	+0.6	-0.5
54%	45%	60%	61%	58%	74%	46%	52%	48%	45%

LOT

ENNERDALE WHITLEY (S)

34

Born	Sale Date	Age	Tattoo	Eye Pig	Poll
14/10/22	16.0 mths		ENNT344	100/90	Hereford

Days Robin Hood H38 (AI) (ET) (PP)
 Eathorpe Lone Star L12 (AI) (PP)
 Bowen Minerva F289 (AI) (P)
 Karoonda Willpower Q875 (S)
 Markowen No Excuse A29 (AI) (P)
 Markowen Ladybird K030 (AI) (ET) (P)
 Markowen Ladybird A18 (AI) (P)

JSF 23 Nibbs 60G (Imp Can) (P)
 Ennerdale Network (AI) (P)
 Ennerdale Last Day 146 (H)
 Ennerdale Prudence PH 60 (P)
 Ennerdale Imperial (P)
 Ennerdale Prudence PH 40 (P)
 Ennerdale Prudence PH 5 (P)

November 2023 Hereford Group Breedplan

Birth	Milk	200D	400D	600D	Scrotal	EMA	Rump	Rib	IMF
+6.7	+15	+41	+64	+92	+1.9	+3.2	+1.7	+0.9	+0.8
61%	47%	61%	60%	61%	70%	42%	49%	45%	45%

LOT

ENNERDALE WILEY (S)

35

Born	Sale Date	Age	Tattoo	Eye Pig	Poll
02/12/22	14.4 mths		ENNT359	100/100	Hereford

Days Robin Hood H38 (AI) (ET) (PP)
 Eathorpe Lone Star L12 (AI) (PP)
 Bowen Minerva F289 (AI) (P)
 Karoonda Willpower Q875 (S)
 Markowen No Excuse A29 (AI) (P)
 Markowen Ladybird K030 (AI) (ET) (P)
 Markowen Ladybird A18 (AI) (P)

Allendale Washington C77 (AI) (PP)
 Guilford Future F81 (P)
 Guilford Eleanor B64 (P)
 Ennerdale Daisy PH 46 (AI) (P)
 Markowen Example (AI) (P)
 Ennerdale Daisy PH 11 (P)
 Ennerdale Daisy PH 1 (P)

November 2023 Hereford Group Breedplan

Birth	Milk	200D	400D	600D	Scrotal	EMA	Rump	Rib	IMF
+6.6	+18	+41	+69	+103	+3.1	+4.4	+1.3	+0.8	+1.3
63%	49%	62%	61%	62%	62%	43%	50%	47%	47%

LOT

ENNERDALE PONTIAC (PP)

36

Born	Sale Date	Age	Tattoo	Eye Pig	Poll
13/10/22	16.0 mths	ENNT339	100/100	Hereford	

	Allendale Bushman F119 (P)	Homozygous Polled
	Guilford Jocular J139 (PP)	
	Guilford Eleanor D46 (P)	
Guilford Pianist P106 (PP)		
	Morganvale Detonator (P)	
	Guilford Cora J141 (P)	
	Guilford Cora D30 (P)	
	Allendale Yallaroi 2 (AI) (TW) (PP)	
Ennerdale Archer (AI) (TW) (P)		
	Ennerdale Princess 2 (AI) (ET) (P)	
Ennerdale Chloe PH 32 (P)		
	Guilford Future F81 (P)	
Ennerdale Chloe PH 24 (AI) (P)		
	Ennerdale Chloe 169 (H)	

November 2023 Hereford Group Breedplan

Birth	Milk	200D	400D	600D	Scrotal	EMA	Rump	Rib	IMF
+5.5	+15	+39	+63	+86	+3.5	+2.8	+2.5	+1.6	-0.2
62%	47%	63%	62%	62%	72%	44%	50%	46%	46%

LOT

ENNERDALE WAYLON (P)

37

Born	Sale Date	Age	Tattoo	Eye Pig	Poll
03/10/22	16.4 mths	ENNT331	100/75	Hereford	

		Heterozygous Polled
	Days Robin Hood H38 (AI) (ET) (PP)	
	Eathorpe Lone Star L12 (AI) (PP)	
	Bowen Minerva F289 (AI) (P)	
Karoonda Willpower Q875 (S)		
	Markowen No Excuse A29 (AI) (P)	
	Markowen Ladybird K030 (AI) (ET) (P)	
	Markowen Ladybird A18 (AI) (P)	
	Bowen Vincent Z147 (AI) (S)	
Markowen Intruder 2 (P)		
	Markowen Lydia 5 (AI) (P)	
Ennerdale Prudence PH 29 (P)		
	Greensborough Bill (AI) (P)	
Ennerdale Prudence PH 5 (P)		
	Ennerdale Prudence 276 (AI) (H)	

November 2023 Hereford Group Breedplan

Birth	Milk	200D	400D	600D	Scrotal	EMA	Rump	Rib	IMF
+4.8	+17	+38	+61	+91	+2.0	+4.9	-0.8	-0.7	-0.3
62%	51%	62%	61%	62%	74%	45%	51%	47%	46%

LOT**ENNERDALE QUILMES (P)****38**

Born	Sale Date Age	Tattoo	Eye Pig	Poll
24/08/22	17.7 mths	ENNT298	100/100	Hereford

Kanimbla Power Play J066 (AI) (P)
 Kanimbla Spartan (P)
 Kanimbla Centrefold J052 (TW) (P)
 Quamby Plains Quadrella Q569 (PP)
 Allendale Washington C77 (AI) (PP)
 Quamby Plains Moonbeam G820 (P)
 Quamby Plains Moonbeam Z901 (P)
 Allendale Yallaro 2 (AI) (TW) (PP)
 Ennerdale Ambassador (AI) (P)
 Ennerdale Prudence PH 3 (AI) (ET) (P)
 Ennerdale Cora PH 31 (AI) (TW) (P)
 Ennerdale Gilligan (AI) (P)
 Ennerdale Cora PH 13 (P)
 Ennerdale Cora PH 11 (P)

Heterozygous Polled.

November 2023 Hereford Group Breedplan

Birth	Milk	200D	400D	600D	Scrotal	EMA	Rump	Rib	IMF
+6.2	+14	+39	+56	+86	+0.8	+2.9	+1.2	+0.8	+0.2
53%	42%	57%	58%	56%	70%	42%	49%	45%	41%

LOT**ENNERDALE PENDLEBURY (PP)****39**

Born	Sale Date Age	Tattoo	Eye Pig	Poll
14/10/22	16.0 mths	ENNT341	100/100	Hereford

Allendale Bushman F119 (P)
 Guilford Jocular J139 (PP)
 Guilford Eleanor D46 (P)
 Guilford Pianist P106 (PP)
 Morganvale Detonator (P)
 Guilford Cora J141 (P)
 Guilford Cora D30 (P)
 Wiranya Goulburn (PP)
 Ennerdale Gulliver (AI) (ET) (S)
 Ennerdale Prudence PH 2 (AI) (ET) (P)
 Ennerdale Daisy PH 35 (P)
 Markowen Intruder 2 (P)
 Ennerdale Daisy PH 17 (P)
 Ennerdale Daisy 248 (AI) (H)

Homozygous Polled.

November 2023 Hereford Group Breedplan

Birth	Milk	200D	400D	600D	Scrotal	EMA	Rump	Rib	IMF
+6.8	+9	+37	+62	+95	+3.1	+4.4	+0.2	+0.2	+0.2
62%	47%	62%	62%	62%	72%	43%	50%	46%	46%



westernAG
The Best in Agronomic Advice

KNOWLEDGE
INNOVATION
RELIABILITY
COMMITMENT

www.westernag.com.au

WESTERN AG IS COMMITTED TO SERVICE EXCELLENCE



YOUR LOCAL WESTERN AG TEAM

Derrinallum: 03 5597 6622 Willaura: 03 5354 1585

Agonomists

Damian Goodman 0427 159 462
Phillip Hawker 0427 367 542
Gerard O'Brien 0419 801 485
James Jess 0419 801 650
Trudy McCann 0438 725 008
Lachlan Bullen 0419 831 589

Brendan Smith 0417 935 067
Jaron Dunstan 0438 976 557
Anita Burchell 0458 268 157
Sebastian Smith 0417 245 914

General Sales - Willaura

Glenn Gray 0439 541 036

Branch Manager

Pat Doquile 0428 236 966

Animal Health and General Merchandise

Samantha Lees 0407 598 274

Merchandise Manager

Brad Moyle 0448 211 692







